NELSON COUNTY KENTUCKY

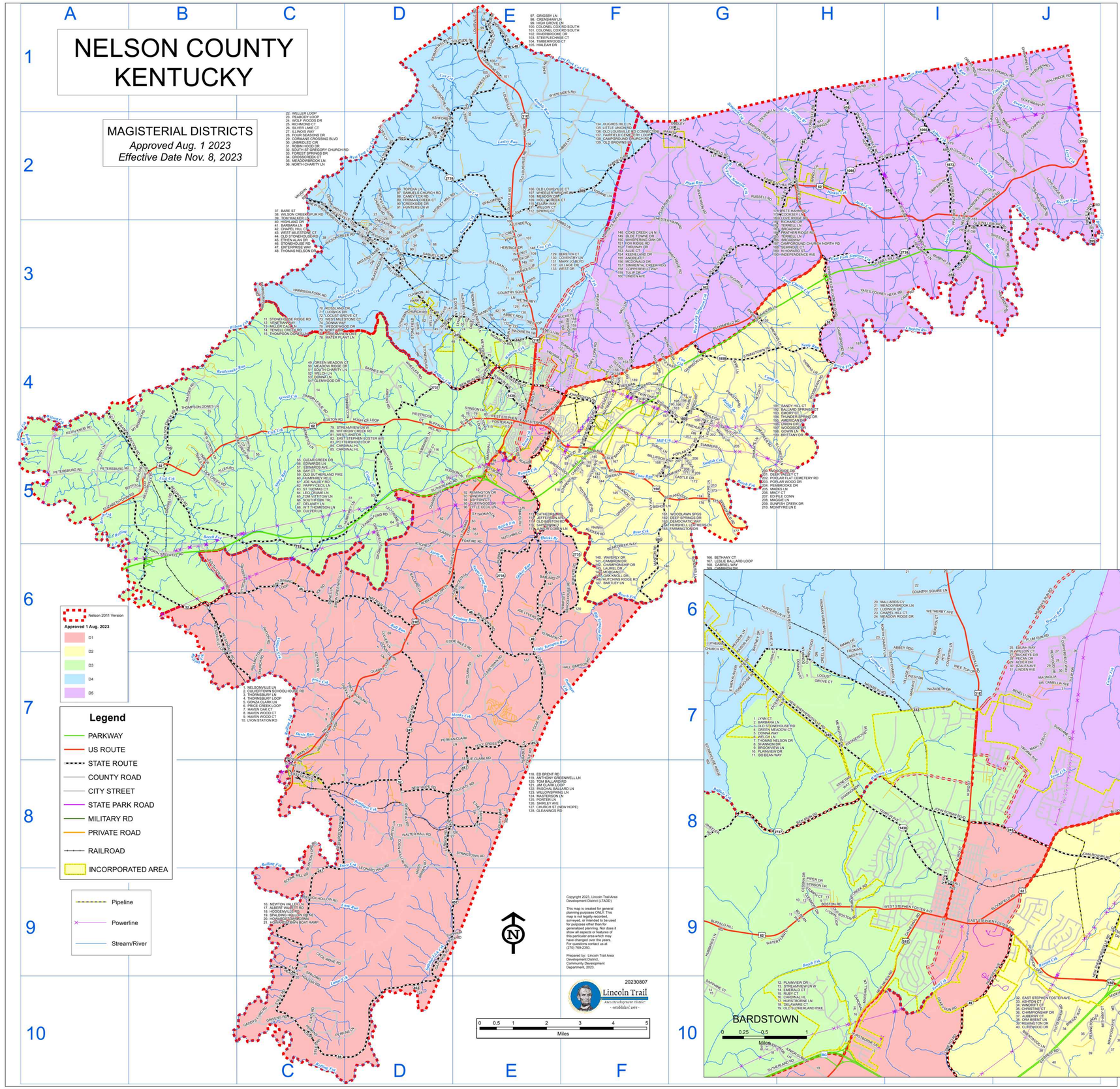
MAGISTERIAL DISTRICTS
Approved Aug. 1 2023
Effective Date Nov. 8, 2023
Nelson 2011 Version
Approved 1 Aug. 2023
D1
D2
D3
D4
D5
Legend
PARKWAY
US ROUTE
STATE ROUTE
COUNTY ROAD
CITY STREET
STATE PARK ROAD
MILITARY RD
PRIVATE ROAD
RAILROAD
INCORPORATED AREA
Pipeline
Powerline
Stream/River
Copyright 2023. Lincoln Trail Area Development District (LTADD)
This map is created for general planning purposes ONLY. This map is not legally recorded, surveyed, or intended to be used as a property map, or for generalized planning. Nor does it show all aspects or features of this particular area which may have changed over the years. For questions contact us at (270) 769-2393.
Prepared by: Lincoln Trail Area Development District, Community Development Department, 2023.
20230807
Lincoln Trail
Area Development District
~ ورلدلدلد